

Directions to Camp Tahquitz Back Gate

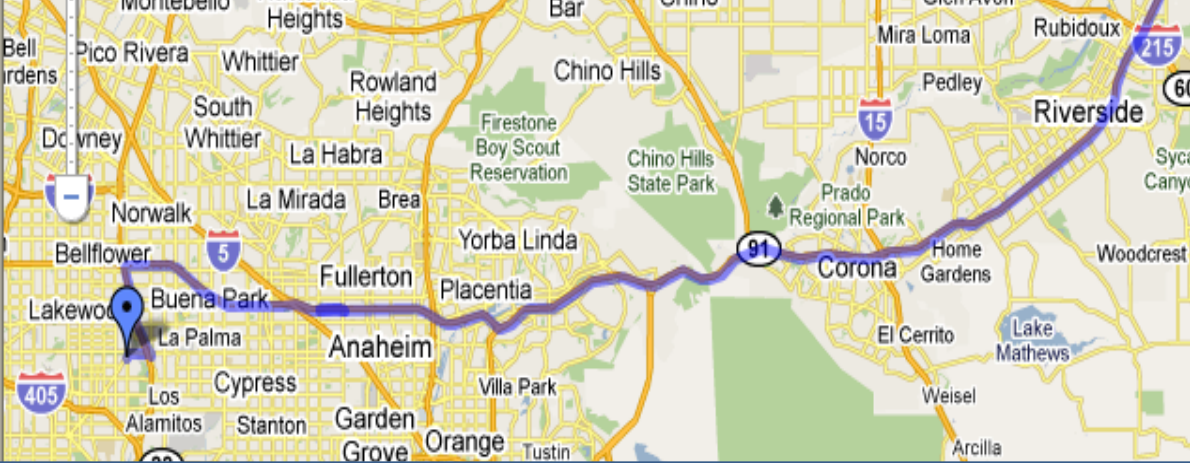

- A** I-605 N
1. Head northwest on I-605 N 2.7 mi
 2. Take the exit onto CA-91 E 48.5 mi
Partial toll road
 3. Continue onto I-215 N 5.5 mi
 4. Take the exit onto I-10 E toward Redlands 6.5 mi
 5. Take the exit toward Orange St/CA-38/ Downtown 0.3 mi
 6. Slight left at W Pearl Ave 0.2 mi
 7. Turn left at Orange St 0.6 mi
 8. Turn right at CA-38 E/E Lugonia Ave 24.5 mi
(signs for CA-38)
Continue to follow CA-38 E
 9. Turn right at Jenks Lake Rd E 0.9 mi
 10. Take the 1st left onto Barton Flats Rd 0.2 mi
Destination will be on the left

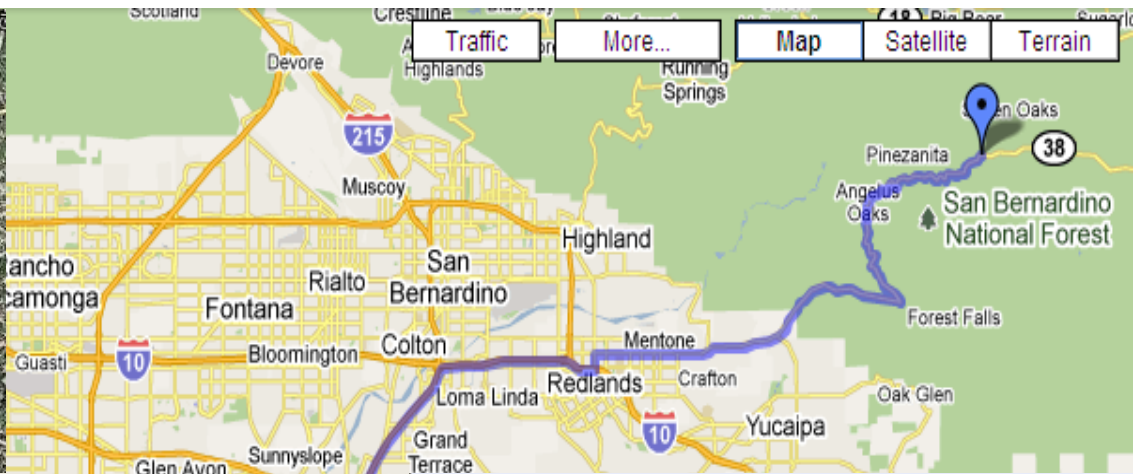
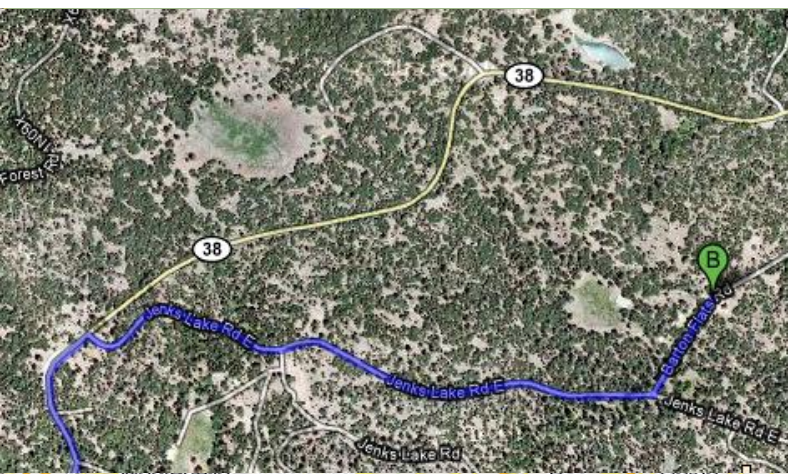

Trip Notes:

John's Cell Phone- 310-628-4312

Destination Coordinates:

Back Gate

Latitude: 34° 10' 10.72" North
Longitude: 116° 53' 59.02" West

Front Gate

Latitude: 34° 10' 10.72" North
Longitude: 116° 53' 59.02" West.