

Directions to Camp Tahquitz

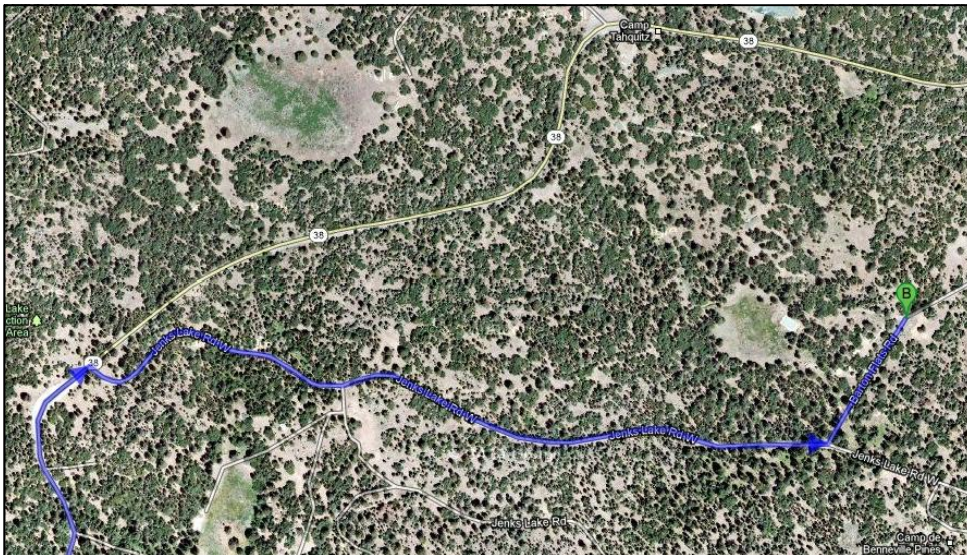

	I-605 N	
	1. Head northwest on I-605 N	go 2.9 mi total 2.9 mi
	2. Take exit 7A to merge onto CA-91 E	go 48.4 mi total 51.3 mi
	3. Merge onto I-215 N	go 5.5 mi total 56.8 mi
	4. Take exit 40A to merge onto I-10 E toward Redlands	go 7.8 mi total 64.6 mi
	5. Take exit 80 for University St	go 0.2 mi total 64.8 mi
	6. Turn left onto N University St	go 1.0 mi total 65.7 mi
	7. Turn right onto E Lugonia Ave	go 1.6 mi total 67.4 mi
	8. Continue onto Mentone Blvd	go 2.0 mi total 69.4 mi
	9. Continue onto CA-38 E/Mill Creek Rd Continue to follow CA-38 E	go 20.0 mi total 89.4 mi
	10. Turn right onto Jenks Lake Rd W	go 0.9 mi total 90.3 mi
	11. Take the 1st left onto Barton Flats Rd	go 0.2 mi total 90.5 mi
	Barton Flats Rd	

Trip Notes

John's Cell Phone: (310) 628-4312

Destination Coordinates

Lat: 34° 10' 10.72" N

Long: 116° 53' 59.02" W